



ERTAT

OVERNMENTS
ERVE TH



P

Apartheid Avenue

BUCKWILD
ANARCHY!



-ASA

7/9



USE
IES
small
child
or
ways
plus
in

of
plus
in





YELLA 2015



Nazareth



View from Mount Carmel overlooking the Jezreel Valley



The wilderness along the road to Jericho



The Dead Sea



Overlooking the Sea of Galilee



View from the Mount of Olives overlooking the Temple Mount





photo by Daniel Brenneman

The Barrier Route in the West Bank July 2011

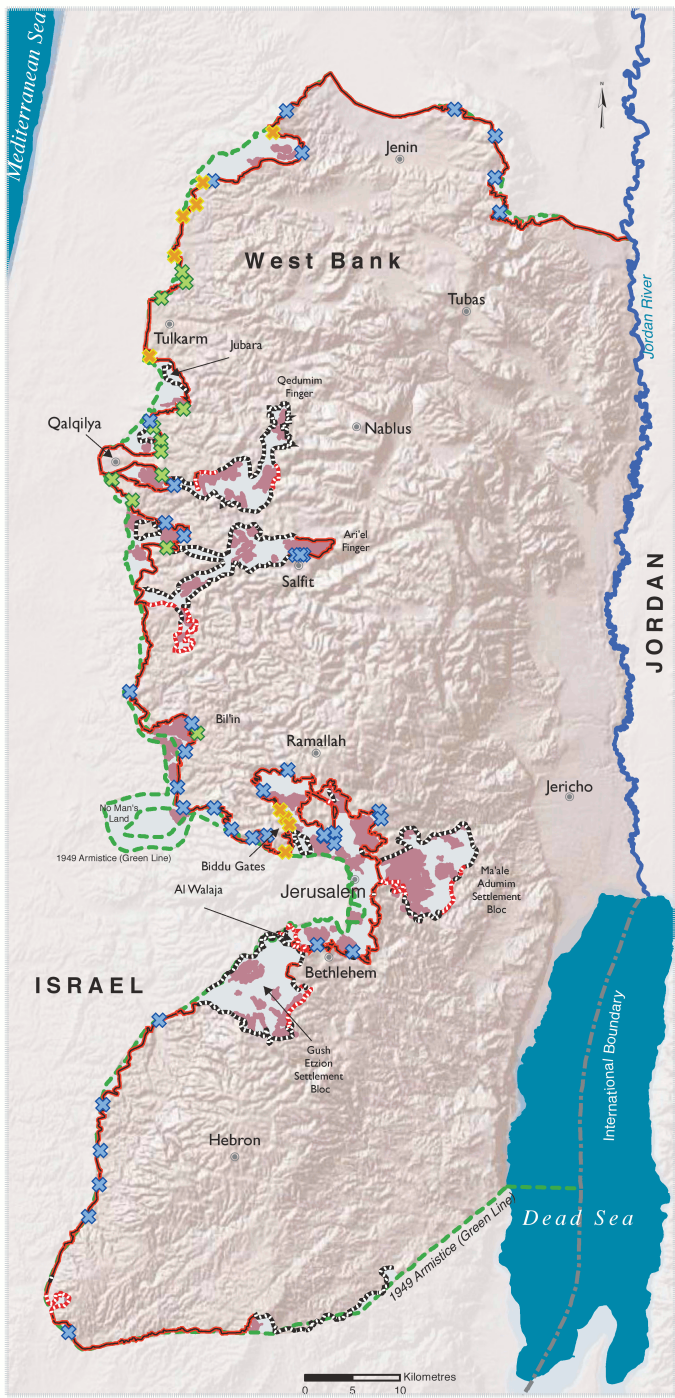

← 5,640km²

7,124 km²



Greater Toronto Area



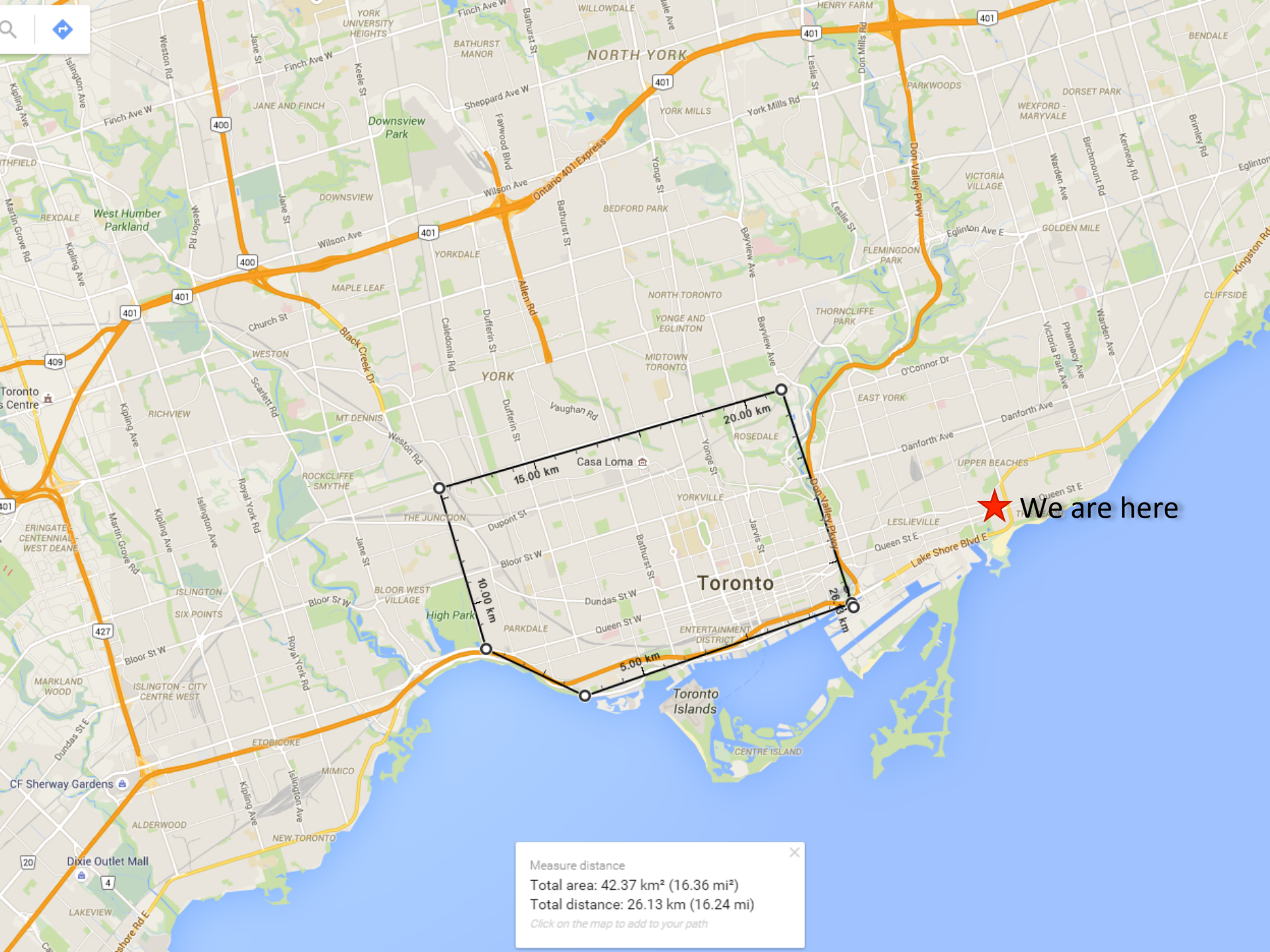

★ We are here

Measure distance ✕

Total area: 42.37 km² (16.36 mi²)

Total distance: 26.13 km (16.24 mi)

Click on the map to add to your path

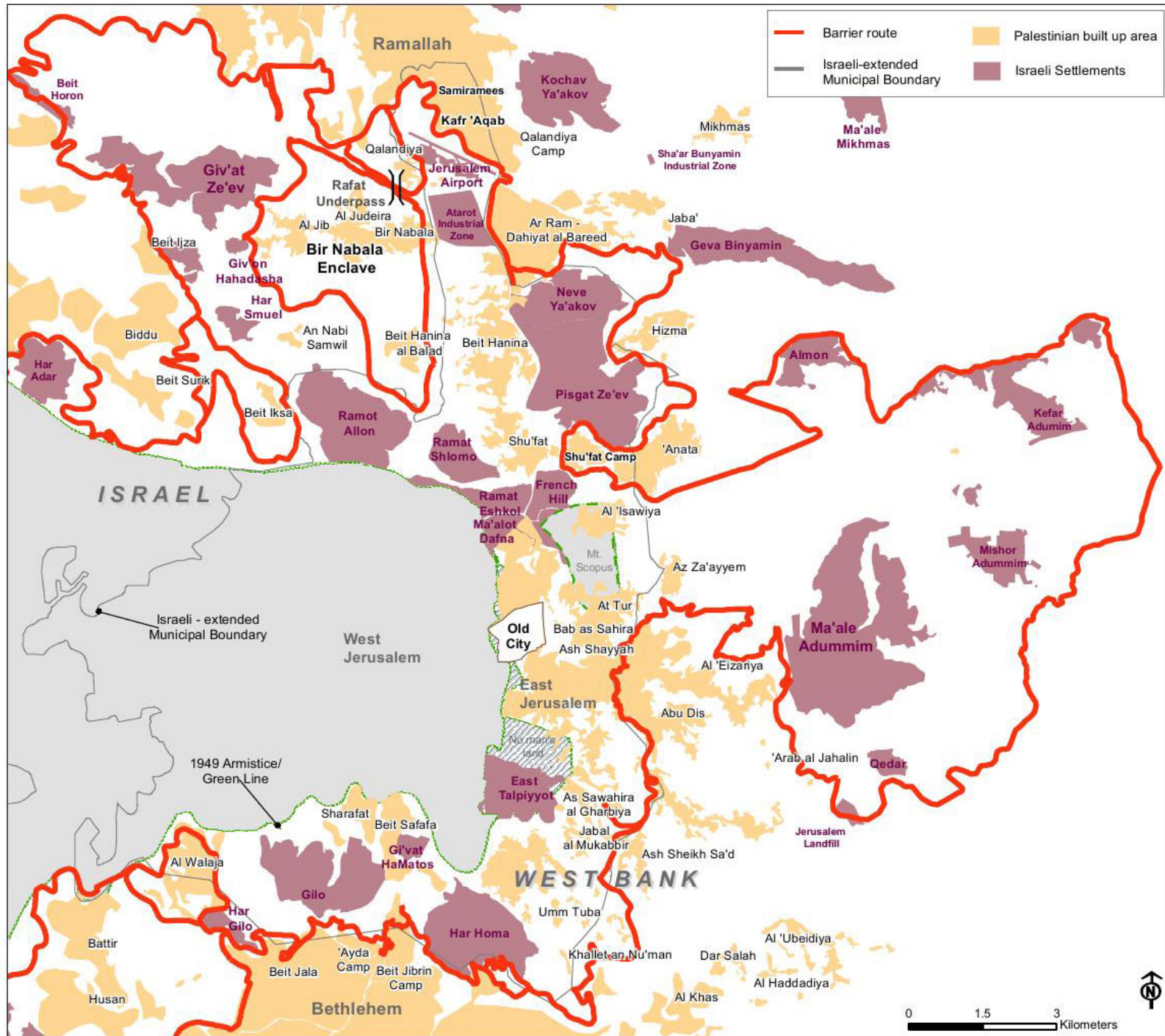

- Barrier route
- Israeli-extended Municipal Boundary
- Palestinian built up area
- Israeli Settlements

0 1.5 3 Kilometers







Border

- International Border
- - - Green Line

Israeli Unilaterally Declared Municipal Area of Jerusalem¹

1. In 1967, Israel occupied the West Bank and unilaterally annexed to its territory 70.5 km² of the occupied area

Barrier

- Constructed / Under Construction
- - - Planned

Oslo Agreement²

- Area (A), (B)
- Area C & Nature Reserves

Oslo Interim Agreement

2. Area A: Full Palestinian civil and security control
 Area B: Full Palestinian civil control and joint Israeli-Palestinian security control
 Area C: Full Israeli control over security, planning and construction

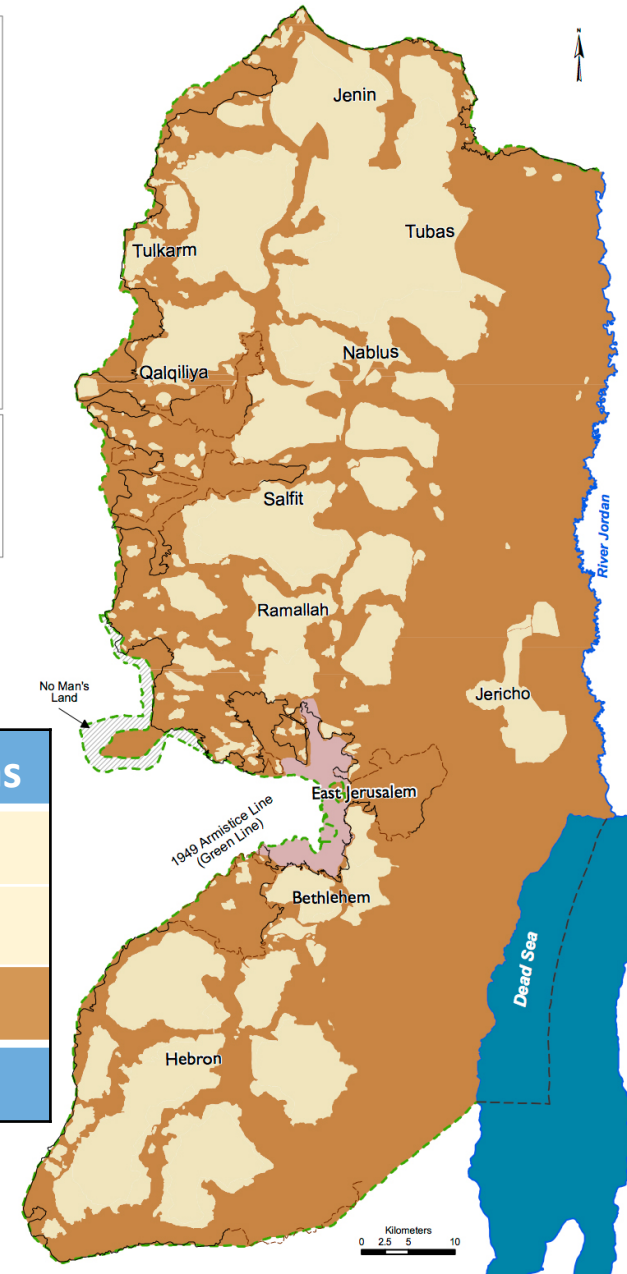

Area	Security	Civil Admin	% of land	% of Palestinians
A	Palestinian	Palestinian	18%	55%
B	Israeli	Palestinian	21%	41%
C	Israeli	Israeli	61%	4%
			5,640km²	2.3 million











photo by CPT











אפרתה
Efrata

אפרתה
בתי הכנסת



K9



Independent state established.



عراق المنشية السفلى	جرائس بيت محسير	دبر اربان	عجور	عين سارم
لافان	بيت عتاب	راس أبو عمار	دبر الشيخ	عطار
دير ياسين	القبو الوجهة	عسقلان	بيت بيتف الجور	تل الترمس
دير أبو مشعل	دير رفان	خرية اللوز	بيت جيز	عكا النارجة
الرملة قسطينة	صوبا	بيسان	بيت جبرين	دبر نخاس
تل الصافي	القببية	البريح	بيت نقوبا	كذبة حيفا
عسلين	الالبوة	صطاف القسطل		

U. N. Resolution 194
 Resolves that the refugees wishing to return to their homes and live at peace with their neighbours should be permitted to do so at the earliest practicable date, and that compensation should be paid to the property of those choosing not to return and for loss of or damage to property which, under principles of international law or equity, should be made good by the Governments or authorities responsible
 Instructs the Conciliation Commission to facilitate the repatriation, resettlement and economic and social rehabilitation of the refugees and the payment of compensation, and maintain close relations with the Director of the U.N. Relief for Palestine Refugees or through him with the appropriate organs and agencies of the U.N.

قرارات اللجنة
 تقر بوجوب السماح بالعودة في أقرب وقت ممكن للاجئين الراغبين في العودة الى ديارهم والعيش بسلام مع جيرانهم، ووجوب دفع تعويضات عن ممتلكات الذين يقررون عدم العودة الى ديارهم وكذلك عن كل فقدان أو خسارة أو ضرر للممتلكات بحيث يعود الشيء الى أصله وفقا لمبادئ القانون الدولي والعدالة. بحيث يعوض عن ذلك المقتل أو الخسارة أو الضرر من قبل الحكومات أو السلطات المستولة.





Left with only
small, shrinking
parcels of land,
cut off from
each other



Left with only
small , shrinking
parcels of land,
cut off from
each other



Want to get rid
of the
indigenous
people...

Want to get rid
of the
indigenous
people...



...working on it,
but finding it
extremely
difficult



...not feasible,
so move to plan
B: assimilation



Terrorized by
night raids,
youth
arrested



Terrorized by
residential
schools



Imposed
dependency
on the
government



Imposed
dependency
on the
government



Neglected by
the
government



Neglected by
the
government



Water
restrictions



Unsafe
drinking water



Countless
Palestinians
and Israelis
killed



Countless
Indigenous
people killed



Division,
distrust, fear
of the other

Division,
distrust, fear
of the other



Children learn
that other
group is the
enemy



Settler
children not
taught about
the other
group



So much
healing is
needed



So much
healing is
needed



LOVE

EVERYWHERE

BDS

REAR END
CALL 311
FOR
MISPLACED
TRASH

LOVE

Injustice anywhere
is a threat to
JUSTICE
EVERYWHERE

LOVE



photo by Daniel Brenneman

MUSIC

The Wall next to my house divides people. Music brings people together. I am a music teacher, and I know that music is a language which all people can enjoy. Music gives my pupils joy and life. Among my pupils have been my niece and nephew. My nephew has become an excellent pianist.

Once I made music for a national song when I taught at a school in Beit Sahour. The occupation forbade the song... Imagine!

Rana, Beit Jala

Supported by Protestant church
Boxtel (1) - Netherlands

Sumud Story House, www.aeicenter.org



THE BABY AND THE SOLDIERS

Israeli soldiers were beating up a man in a crowded street. From all sides people rushed to the scene. Suddenly a woman with a baby came forward to the man and shouted: "Why is it always you who makes problems and goes to demonstrations! I am fed up! Take this baby of yours! I don't want to see you ever again." She laid the baby in the hands of the man, and ran away. The soldiers left the scene in confusion. When quiet came, the man returned the baby to the woman. They had never seen each other before.

A story from Nablus during the first Intifada (the late 1980s)

Supported by Marijke Verhage
Haarlem · Netherlands

Sumud Story House, www.aicenter.org



HITTING
COS EME

For
is
A
M

2X.LL.1K.P.NEX



This

Wolf

Must

Fall!